

# **Nepal Telecommunications Authority**

## **MIS Report**

**Chaitra, 2073 (14, March 2017 – 13, April 2017)**

**P.O. Box No. 9754  
Kamaladi, Kathmandu  
Phone No.: +977-1-4254681  
Fax No.: +977-1-4255250  
E-mail: ntra@nta.gov.np, info@nta.gov.np  
URL: www.nta.gov.np**

**Published on  
Ashad, 2074 (June, 2017)**

**Telecom Statistics :- Data of Chaitra, 2073 (14, March 2017)**

**1.1 Subscription of Voice Telephony Service :-**

Services Operators	Fixed		Mobile		Others		Total
	PSTN	WLL	GSM	CDMA	LMS	GMPCS	
<b>NDCL</b>	680085	121563	14826959	1478226	-	-	17106833
<b>UTL</b>	-	50130	-	-	476731	-	526861
<b>NCELL</b>	-	-	15401960	-	-	-	15401960
<b>STM*</b>	**2832	-	-	-	155	-	2987
<b>NSTPL*</b>	-	2984	-	-	368684	-	371668
<b>STPL</b>	**598	-	1500671	-	-	-	1501269
<b>Others</b>	-	-	-	-	-	1742	1742
<b>Total</b>	<b>683515</b>	<b>174677</b>	<b>31729590</b>	<b>1478226</b>	<b>845570</b>	<b>1742</b>	<b>34913320</b>
	<b>858192</b>		<b>33207816</b>		<b>847312</b>		

Services	Subscription (%)
Fixed	<b>3.24</b>
Mobile	<b>125.34</b>
Others (LMS, GMPCS)	<b>3.20</b>
<b>Total</b>	<b>131.78</b>

Population of Nepal 26,494,504 (Source: cbs.gov.np)

**1.2 Data/Internet Services**

Services	Subscribers						Total
	NDCL	UTL	Ncell	STPL	STM	ISPs	
Dialup (PSTN+ISDN)	3622	-	-	-	-	1522	5144
Wireless Modem	-	-	-	-	-	56263	56263
Optical Fibre Ethernet							
Cable Modem	-	-	-	-	-	161340	161340
ADSL	179952	-	-	-	-	-	179952
GPRS,EDGE,WCDMA	7971274	-	6739994	119771		-	14831039
CDMA 1X, EVDO	136573	63202	-	-	-	-	199775
WiMAX	16470	-	-	-	-	-	16470
VSAT based Internet	-	-	-	-	13		13
<b>Total</b>	<b>8307891</b>	<b>63202</b>	<b>6739994</b>	<b>119771</b>	<b>13</b>	<b>219125</b>	<b>15449996</b>
	<b>Internet Penetration (%)</b>						<b>58.31</b>

**1.3 Public Call Centres (PCO)**

Services	Subscribers
Rural PCO's of STM	1,447
Rural PCO's of STPL	598
<b>Total</b>	<b>2,045</b>

**NDCL- Nepal Doorsanchar Company limited**

**UTL- United Telecom Limited**

**NCell- Ncell Pvt.Ltd.**

**STM- STM Telecom Sanchar Pvt.Ltd**

**NSTPL- Nepal Satellite Telecom Pvt.Ltd**

**STPL- Smart Telecom Pvt.Ltd**

\* Data of the month of Chaitra not received.

\*\* VSAT based subscribers.

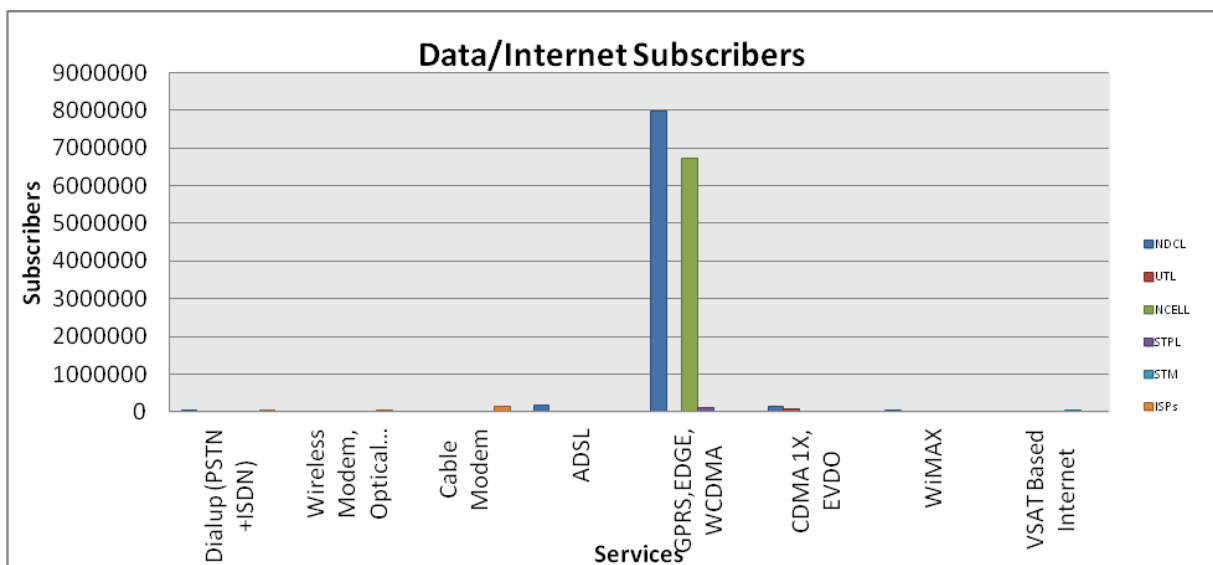
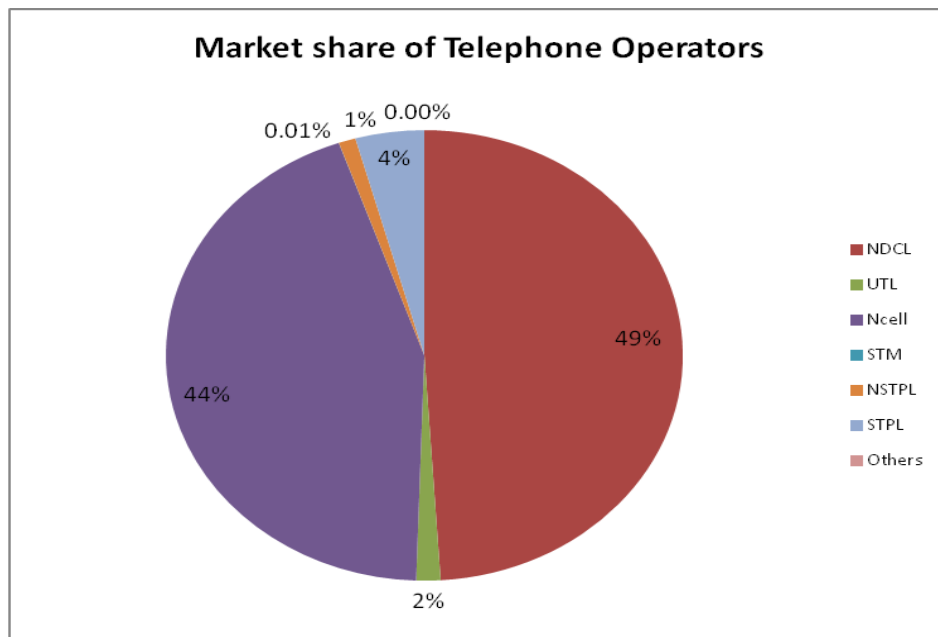
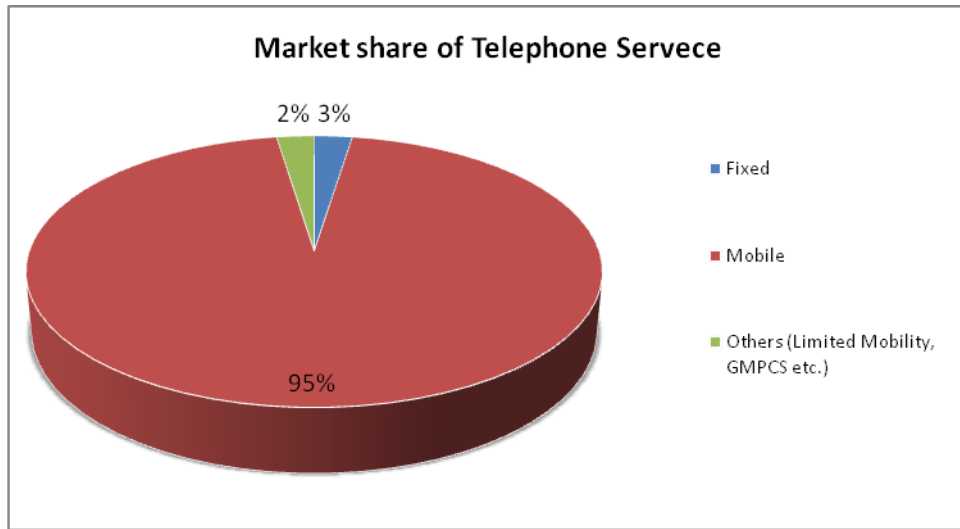

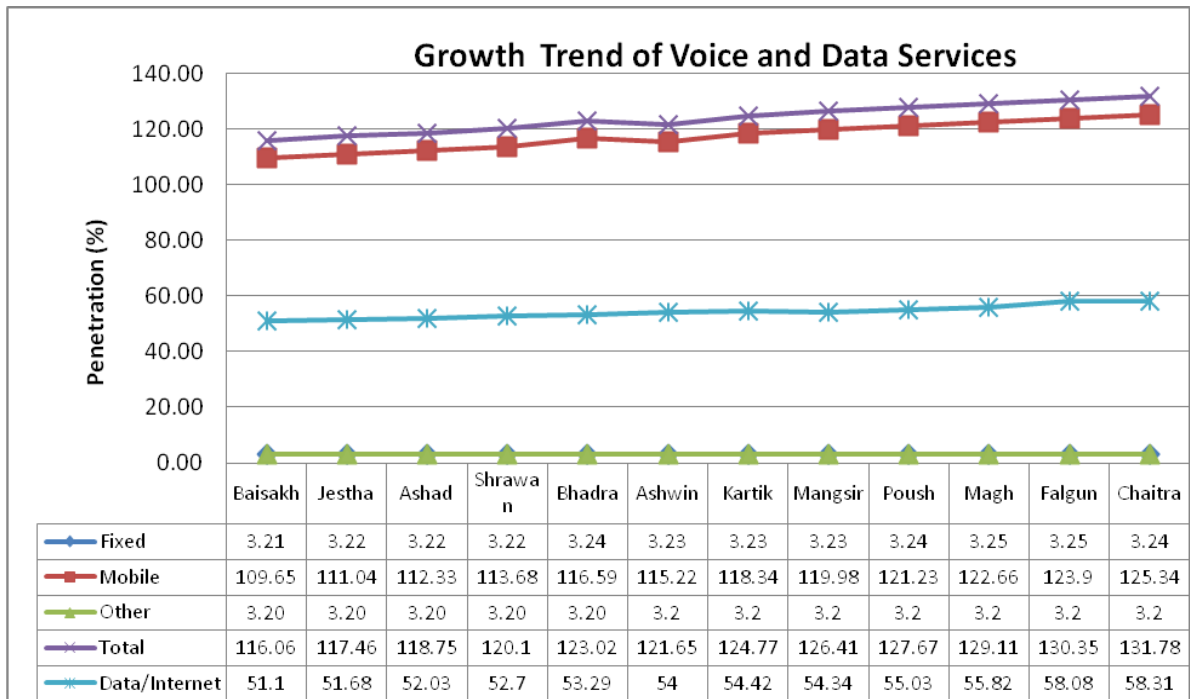
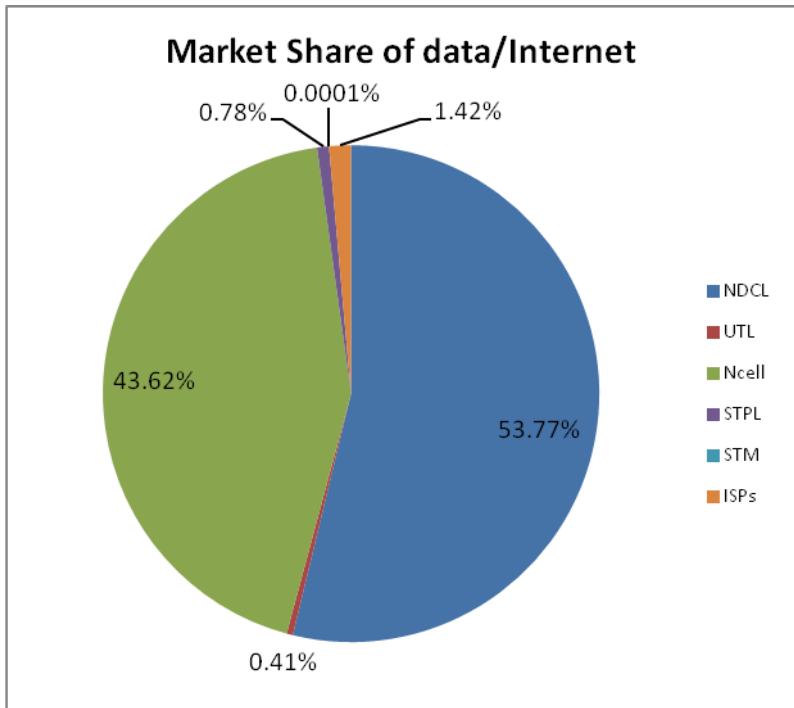

## Glimpse of telephone subscribers in one year

S.No.	Operators	2073											
		Baishakh	Jestha	Ashad	Shrawan	Bhadra	Ashwin	Kartik	Mangsir	Poush	Magh	Falgun	Chaitra
1	NDCL	14,617,068	14,820,201	15,014,434	15,249,778	15,532,859	15,793,498	16,037,633	16,240,573	16,485,134	16,720,305	16,921,403	17,106,833
2	UTL	526,539	526,635	526,635	526,723	526,754	526,791	526,812	527,121	526,845	526,854	526,857	526,861
3	Ncell	13,847,160	14,006,458	14,145,758	14,260,970	14,388,179	14,484,137	14,672,441	14,917,084	15,025,834	15,151,528	15,215,701	15,401,960
4	STM	2,987	2,987	2,987	2,987	2,987	2,987	2,987	2,987	2,987	2,987	2,987	2,987
5	NSTPL	371,668	371,668	371,668	371,668	371,668	371,668	371,668	371,668	371,668	371,668	371,668	371,668
6	STPL	1,382,538	1,389,864	1,389,864	1,406,235	1,406,235	1,413,957	1,443,261	1,429,715	1,411,630	1,430,409	1,493,922	1,501,269
7	Others	1,742	1,742	1,742	1,742	1,742	1,742	1,742	1,742	1,742	1,742	1,742	1,742

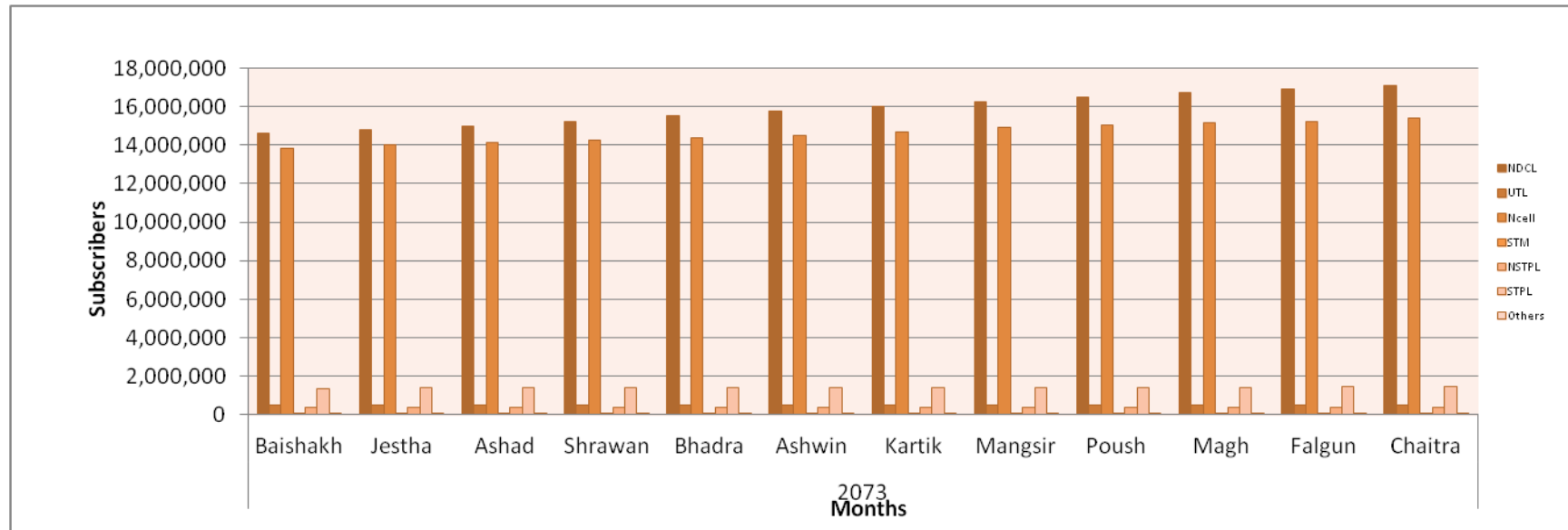

#### 1.4 License issued as of Chaitra, 2073 (14, March 2017)

S. No.	Name of the Services	Number of the licensee
1.	Basic Telecommunications Service	2
2.	Basic Telephone Service	2
3.	GSM Cellular Mobile Service	2
4.	Network Service Provider	13
5.	VSAT Users	8
6.	Internet (With E-mail) Service	70
7.	GMPCS Service	2
8.	Rural Telecom Service	1
9.	Limited Mobility Service	7
10.	International Trunk Telephone Service	2
11.	VSAT Users (Rural Area)	10
12.	Internet (With Email) Service in Rural Area	6
13.	Pre-Paid Calling Card Service	1
	<b>Total</b>	<b>126</b>

\* Year wise licensing activity of NTA is shown in Appendix-1

## 2. NTA Activities

### 2.1 Type Approval Certificate:

List of type approval certificates issued in the month of Chaitra, 2073

S. No.	Type of Device	Type of certificate	Number
1.	Short Range Device	Provisional	18
		Periodic permanent	19
2.	GSM Mobile Handset	Provisional	37
		Periodic permanent	36
3.	GSM Device	Provisional	3
		Periodic permanent	1
4.	CDMA Mobile Handset	Provisional	2
5.	Tablet	Provisional	2
6.	WiMax	Provisional	2

**2.2 Foreign Currency Recommendation:** NTA recommended foreign currency equivalent to NRs. 48686904.88 (Approx) for the payment of Bandwidth & other service Charges of different Telecom operators, during the month of Chaitra, 2073

**2.3 Recommendation for import of Telecommunications Equipment :** NTA recommended foreign currency equivalent to NRs. 234580304.40 (Approx) for the import of Telecommunications equipment of different Telecom operators, during the month of Chaitra, 2073

### 2.4 Issuance of License in Chaitra, 2073 :

1.	Virtual Network pvt. ltd., Lahan Municipality-3 Siraha	Internet /Email
----	--	-----------------

### 2.5 License Amendment in Chaitra, 2073

1.	Doen Net pvt. ltd., Bharatpur Sub-Metropolitan City-2 Chitwan	Internet /Email
----	---	-----------------

### 3. Human Resource and Capacity Building:

#### 3.1. International Training, Seminar, Study and Observation Tours/Visit:

S. No.	Program	Date	Place	Participant's Name
1.	ITU RDF and RPM for ASP for WTDC-17	2073 12 05 2074 12 11	Bali, Indonesia	Ananda Raj khalal Director

#### 3.2. National Training, Seminar, Study and Observation Tours/Visit:

S. No.	Program	Date	Place	Participant's Name
1.	Monitoring	2073 12 30 2074 01 04	Kaski, Pokhara	Pratima Ghimire Assistant Director

#### 4. NTA's Major Decisions during the month of Chaitra, 2073: N/A

#### 5. List of the members of Nepal Telecommunications Authority

S.N.	Members Name	Designation	Date of Appointment
1	Mr. Digambar Jha	Chairman	2069/08/19
2.	Mr. Dhan Raj Gnyawali	Member	2069/08/19
3.	Mr. Tika Prasad Upreti	Member	2071/07/27

#### For Details Contact:

Consumer and Economic Analysis Section

Nepal Telecommunications Authority

Kamaladi, Kathmandu

Phone No.: +977-1-4254681 (Ext. 243, 244)

Fax No.: +977-1-4255250

E-mail: info@nta.gov.np, ntra@nta.gov.np

## Licensing Activity as of 16 July 2015 (End of Ashad, 2073 )

S. No.	Services	Fiscal Year																		Existing no. of License	
		056/57	057/58	058/59	059/60	060/61	061/62	062/63	063/64	064/65	065/66	066/67	067/68	068/69	069/70	070/71	071/72	072/73	Total no. of License		Licence Cancelled
1	Basic Telecommunication	0	1	0	1	0	0	0	0	1	0	0	0	0	0	0	0	0	3	0	3
2	Basic Telephone Service	0	0	0	0	0	0	0	0	0	0	0	0	0	1	0	0	0	1	0	1
3	GSM Mobile	1	0	0	0	0	1	0	0	0	0	0	0	0	0	0	0	0	2	0	2
4	Network Service Provider	6	1	3	0	1	0	0	2	1	0	1	0	0	0	2	1	0	18	8	10
5	Pre-Paid Calling Card	0	0	0	0	0	0	0	0	0	0	0	0	0	1	0	0	0	1	0	1
6	VSAT User	16	8	11	15	20	6	41	7	0	6	22	0	5	0	0	0	0	157	145	12
7	Internet (with e-mail)	13	2	3	2	6	6	7	3	3	7	12	5	1	0	5	3	7	85	37	48
8	Radio Paging	6	2	0	0	0	0	0	0	0	0	0	0	0	0	0	0	0	8	8	0
9	Fax Mail	4	2	0	0	0	0	0	0	0	0	0	0	0	0	0	0	0	6	6	0
10	Video Conferencing	1	0	0	0	0	0	0	0	0	0	0	0	0	0	0	0	0	1	1	0
11	GMPCS	0	0	0	2	0	0	0	1	0	0	0	0	0	0	0	0	0	3	1	2
12	Rural Telecom	0	0	0	0	1	0	0	0	1	0	0	0	0	0	0	0	0	2	1	1
13	Limited Mobility	0	0	0	0	0	0	2	4	4	3	35	61	0	0	0	0	0	109	60	49
14	Int. Trunk Telephone	0	0	0	0	0	0	0	0	2	0	0	1	1	0	0	0	0	4	1	3
15	Rural VSAT User	0	0	0	0	0	0	0	0	1	2	5	3	5	0	0	1	0	17	9	8
16	Rural ISP	0	0	0	0	0	0	0	0	0	1	5	0	0	0	2	1	2	11	5	6
<b>Total</b>		<b>47</b>	<b>16</b>	<b>17</b>	<b>20</b>	<b>28</b>	<b>13</b>	<b>50</b>	<b>17</b>	<b>13</b>	<b>19</b>	<b>80</b>	<b>70</b>	<b>12</b>	<b>2</b>	<b>9</b>	<b>6</b>	<b>9</b>	<b>428</b>	<b>282</b>	<b>146</b>



## Internet Subscriber's of Service as of Chaitra, 2073

S.No.	Company Name	Dialup	Wireless	Cable	Fiber	Total
1	Mercantile Communication (Pvt). Ltd. DurbarMarg, Kathmandu*	-	561	-	783	1344
2	WorldLink Communications (Pvt.) Ltd. Jawalakhel, Lalitpur	-	12043	14388	68444	94875
3	Himalayan Online Services (Pvt) Ltd. DurbarMarg, Kathmandu*	-	266	653		919
4	Vianet communicatuins Pvt. Ltd., Sidhibhawan, Kathmandu*	-	-	-	16200	16200
5	Web Surfer Nepal Communication. System Pvt. Ltd.,Tinkune Kathmandu	-	9633	892	1423	11948
6	Subisu Cablenet Pvt.Ltd. Baluwatar, Kathmandu	-	13648	43498	2252	59398
7	Japan Nepal Information Communication Technology, Kalikasthan*	152	-	-		152
8	Health Net Nepal, Jayabageswori, Kathmandu*	-	-	24		24
9	Broadlink Network & Communication Pvt.Ltd., Kathmandu*	-	9306		1849	11155
10	Radius Communication Pvt.Ltd., Putalisadak, Kathmandu*	-	-	136		136
11	Sustainable Network Pvt.Ltd. Pulchok, Lalitpur	-	189	3	1	193
12	Nepal Net Sanchar, Biratnagar *	-	60	15		75
13	Allied Net Link Technologies Pvt. Ltd., Marajgunj, Kathmandu*	-	62	-		62
14	ITEL communication Pvt. Ltd., Jawalakhel, Lalitpur*	-	-	1379	1501	2880
15	Eastern Networks Pvt. Ltd., Naxal, Kathmandu*	-	-	206		206
16	Net Max Technologies P. Ltd, Anamnagar, Kathmandu*	-	4108	124	375	4607
17	Fiber Online Pvt. Ltd., Jawalakhel, Lalitpur*	-	-	474		474
18	Pokhara Internet Pvt. Ltd., Pokhara, Kaski*	-	-	15		15
19	Cherry World Communication P.Ltd., New Baneshwor, Kathmandu*	-	162	18		180
20	Classic Tech Pvt. Ltd., Baneshwor, Kathmandu*	-	6014		6687	12701
21	Mega Broadcast Pvt. Ltd. Dillibazar, Kathmandu*	1,370	-	-		1,370
22	Eastlink Technology Pvt. Ltd., Tripureshwor, Kathmandu*	-	211	-		211
	<b>Total</b>	<b>1522</b>	<b>56263</b>	<b>61825</b>	<b>99515</b>	<b>219125</b>

\* Those ISP who did not submit the data for the month of Chaitra .