

Nepal Telecommunications Authority

MIS Report

Falgun, 2071 (13 February – 14 March, 2015)

**P.O. Box No. 9754
Bluestar Office Complex
Tripureshwor, Kathmandu, Nepal
Tel.: +977-1-43101030-38
Fax: +977-1-4101034
E-mail: ntra@nta.gov.np, info@nta.gov.np
URL: www.nta.gov.np**

**Published on
27, Jestha, 2072(June 10, 2015)**

1. Telecom Statistics :- Data of Falgun , 2071(13February, 2015)

1.1 Subscription of Voice Telephony Service :-

| Services Operators | Fixed | | Mobile | | Others | | Total |
|--------------------|---------|---------|------------|-----------|-----------|-------|------------|
| | PSTN | WLL | GSM | CDMA | LMS | GMPCS | |
| NDCL | 662,803 | 123,415 | 10,180,617 | 1,216,671 | - | - | 12,183,506 |
| UTL | - | 49,748 | - | - | 474,102 | - | 523,850 |
| NCell | - | - | 12,157,355 | - | - | - | 12,157,355 |
| STM | **2,832 | - | - | - | 155 | - | 2,987 |
| NSTPL* | | 2,984 | - | - | 2,83,468 | - | 286,452 |
| STPL | **598 | - | - | - | 1,294,300 | - | 1,294,898 |
| Others | - | - | - | - | - | 1,742 | 1,742 |
| Total | 666,233 | 174,336 | 22,337,972 | 1,216,671 | 2,052,025 | 1,742 | 26,435,781 |
| | 840,569 | | 23,554,643 | | 2,053,767 | | |

| Services | Subscription (%) |
|---------------------|------------------|
| Fixed | 3.18 |
| Mobile | 88.90 |
| Others (LMS, GMPCS) | 7.75 |
| Total | 99.84 |

Population of Nepal 26,494,504 (Source: cbs.gov.np)

1.2 Data/Internet Services

| Services | Subscribers | | | | | | Total |
|--------------------------|-------------|--------|-----------|--------|-----|---------|------------|
| | NDCL | UTL | NCell | STPL | STM | ISPs | |
| Dialup (PSTN +ISDN) | 4,614 | - | - | - | - | 5,840 | 10,454 |
| Wireless Modem | - | - | - | - | - | 46152 | 46152 |
| Optical Fibre Ethernet | - | - | - | - | - | 65,202 | |
| Cable Modem | - | - | - | - | - | 65,202 | 65,202 |
| ADSL | 132,762 | - | - | - | - | - | 132,762 |
| GPRS,EDGE,WCDMA | 5,842,955 | - | 4,302,194 | 88,432 | - | - | 10,233,581 |
| CDMA 1X, EVDO | 136,573 | 61,595 | - | - | - | - | 198,168 |
| WiMAX | 12,060 | - | - | - | - | - | 12,060 |
| VSAT based Internet | - | - | - | - | 13 | - | 13 |
| Total | 6,128,964 | 61,595 | 4,302,194 | 88,432 | 13 | 117,194 | 10,698,392 |
| Internet Penetration (%) | | | | | | | 40.37 |

1.3 Public Call Centres (PCO)

| Services | Subscribers |
|---------------------|-------------|
| Rural PCO's of STM | 1,447 |
| Rural PCO's of STPL | 598 |
| Total | 2,045 |

NDCL- Nepal Doorsanchar Company limited

UTL- United Telecom Limited

NCell- Ncell Pvt.Ltd.

STM- STM Telecom Sanchar Pvt.Ltd

NSTPL- Nepal Satellite Telecom Pvt.Ltd

STPL- Smart Telecom Pvt.Ltd

* Data of the month of Falgun not received.

** VSAT based subscribers.

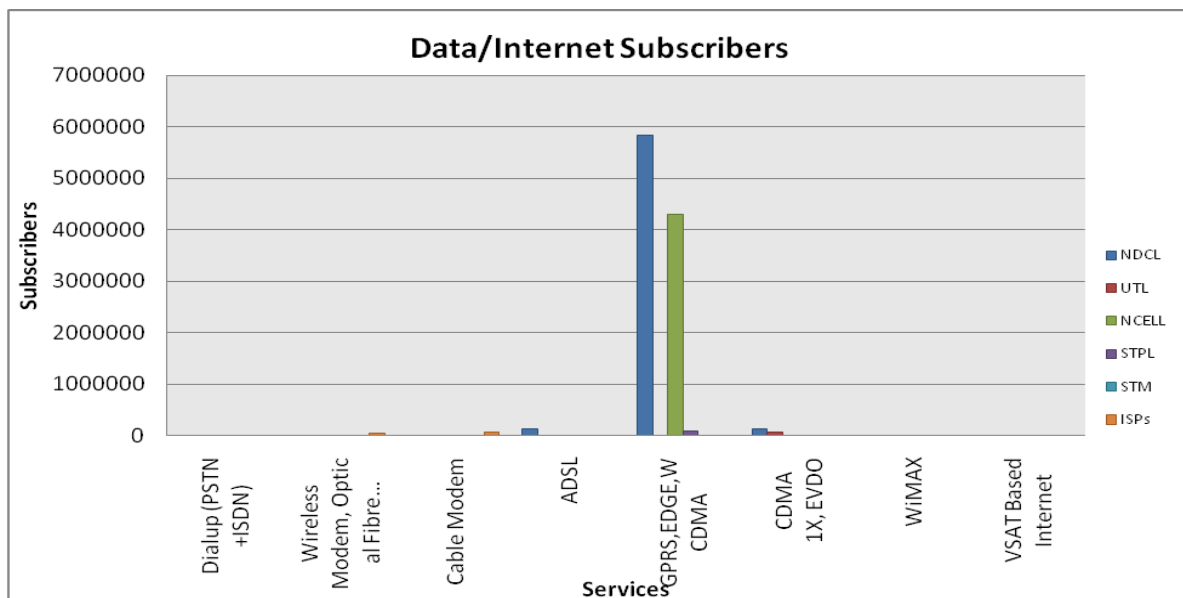
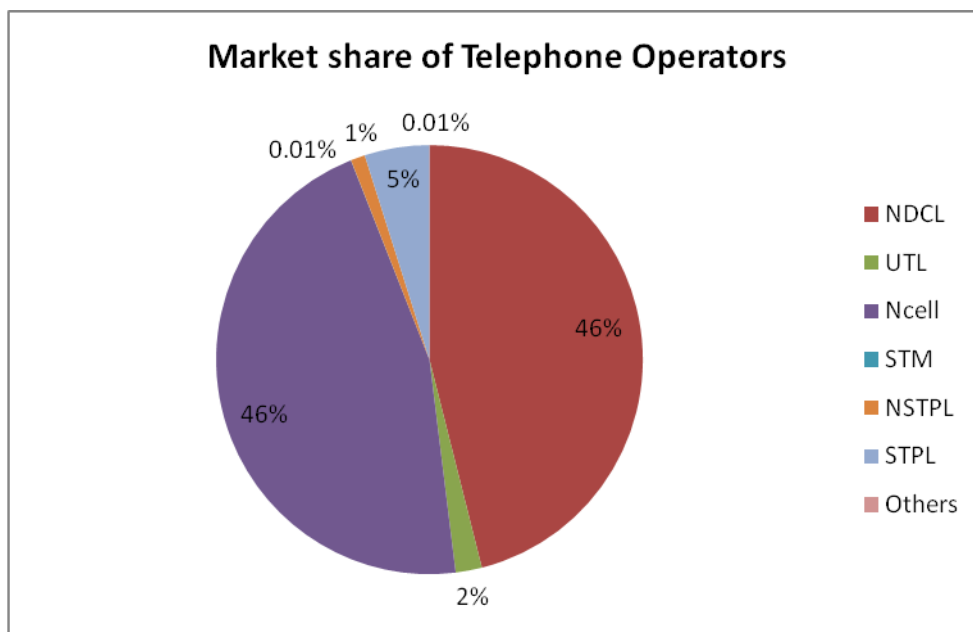
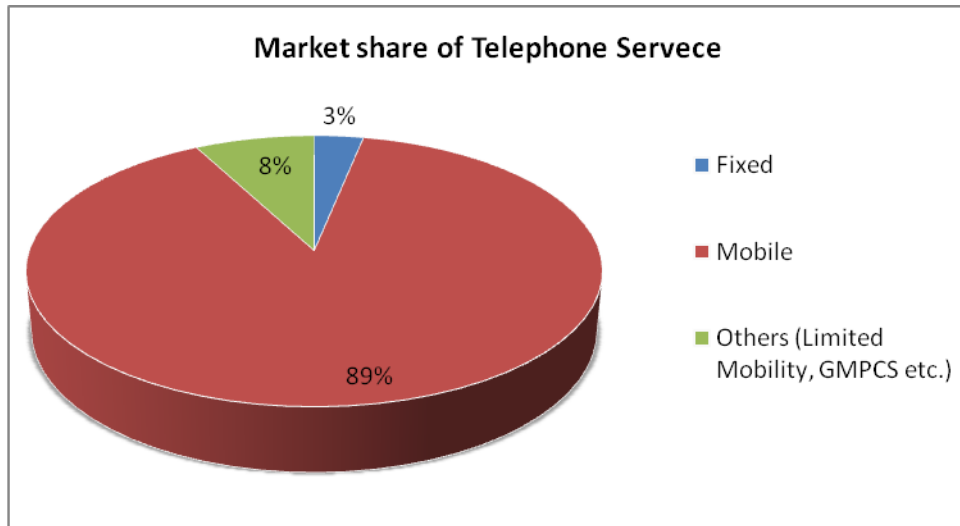

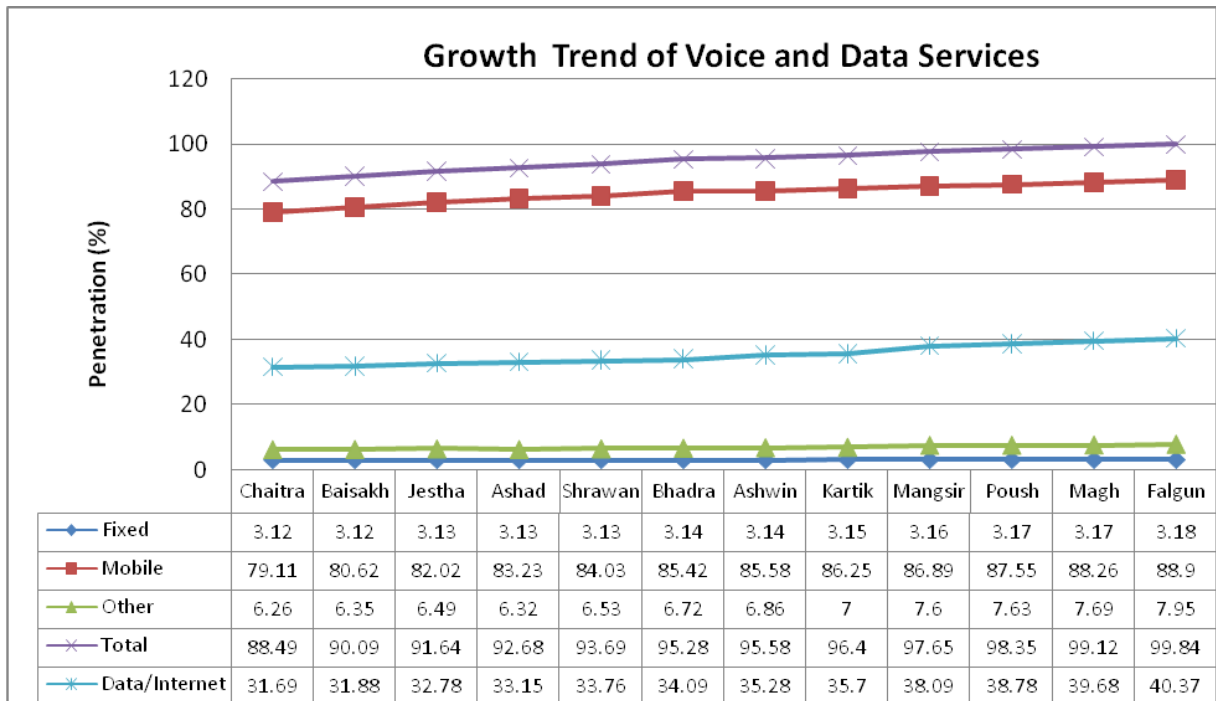
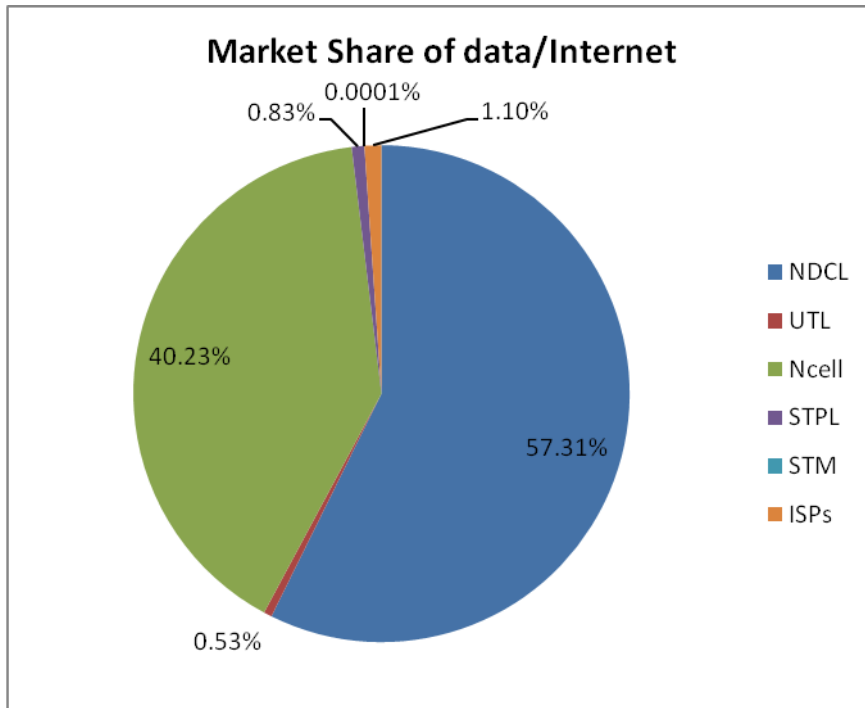

Glimpse of telephone subscribers in one year

| S.No. | Operators | 2070 | 2071 | | | | | | | | | | |
|-------|-----------|------------|------------|------------|------------|------------|------------|------------|------------|------------|------------|------------|------------|
| | | Chaitra | Baishakh | Jestha | Ashad | Shrawan | Bhadra | Ashwin | Kartik | Mangsir | Poush | Magh | Falgun |
| 1 | NDCL | 10,406,033 | 10,543,426 | 10,707,970 | 10,903,344 | 11,071,287 | 11,383,121 | 11,390,618 | 11,552,792 | 11,714,764 | 11,877,887 | 12,032,302 | 12,183,506 |
| 2 | UTL | 508,841 | 508,841 | 508,841 | 508,841 | 508,841 | 508,841 | 508,841 | 508,841 | 508,841 | 508,841 | 508,841 | 523,850 |
| 3 | Ncell | 11,328,328 | 11,591,551 | 11,797,212 | 11,924,552 | 11,970,619 | 12,028,481 | 12,064,424 | 12,078,988 | 12,089,525 | 12,102,732 | 12,137,481 | 12,157,355 |
| 4 | STM | 5,385 | 5,385 | 5,385 | 3,095 | 3,095 | 3,095 | 3,095 | 2,987 | 2,987 | 2,987 | 2,987 | 2,987 |
| 5 | NSTPL | 150,000 | 150,000 | 150,000 | 150,000 | 150,000 | 150,000 | 150,000 | 154,757 | 273,917 | 280,917 | 286,452 | 286,452 |
| 6 | STPL | 1,050,362 | 1,074,604 | 1,110,146 | 1,064,998 | 1,121,100 | 1,172,440 | 1,210,317 | 1,240,670 | 1,281,361 | 1,281,361 | 1,291,303 | 1,294,898 |
| 7 | Others | 1,742 | 1,742 | 1,742 | 1,742 | 1,742 | 1,742 | 1,742 | 1,742 | 1,742 | 1,742 | 1,742 | 1,742 |

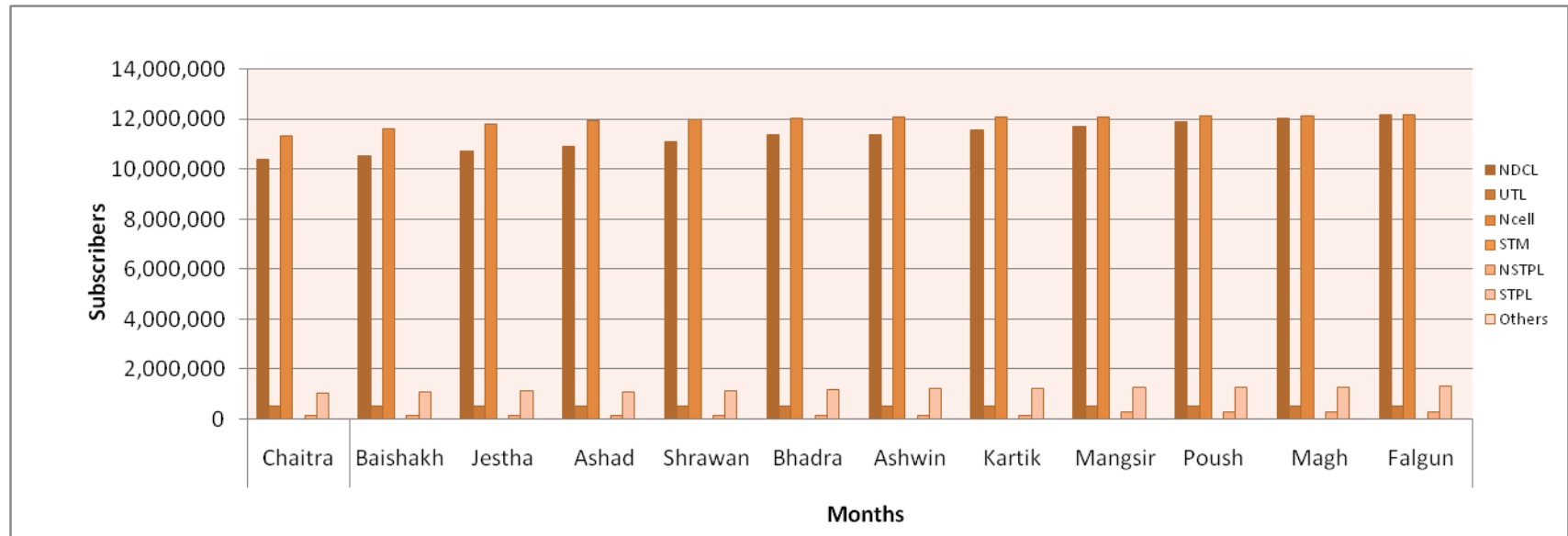

1.4 License issued as of Falgun, 2071(12 February, 2015)

| S.No. | Name of the Services | Number of the licensee |
|-------|---|------------------------|
| 1. | Basic Telecommunications Service | 3 |
| 2. | Basic Telephone Service | 1 |
| 3. | GSM Cellular Mobile Service | 2 |
| 4. | Network Service Provider | 10 |
| 5. | VSAT Users | 27 |
| 6. | Internet (With E-mail) Service | 43 |
| 7. | GMPCS Service | 2 |
| 8. | Rural Telecom Service | 1 |
| 9. | Limited Mobility Service | 83 |
| 10. | International Trunk Telephone Service | 3 |
| 11. | VSAT Users (Rural Area) | 10 |
| 12. | Internet (With Email) Service in Rural Area | 5 |
| 13. | Pre-Paid Calling Card Service | 1 |
| | Total | 191 |

* Year wise licensing activity of NTA is shown in Appendix-1

2. NTA Activities

2.1 Type Approval Certificate:

List of type approval certificates issued in the month of Falgun, 2071

| S. No. | Type of Device | Type of certificate | Number |
|--------|--------------------|---------------------|--------|
| 1. | Short Range Device | Periodic permanent | 10 |
| | | Provisional | 4 |
| 2. | GSM Device | provisional | 1 |
| 3. | GSM Mobile Handset | Provisional | 28 |
| | | Periodic permanent | 5 |
| 4 | Tablet | Provisional | 4 |

2.2 Foreign Currency Recommendation: NTA recommended foreign currency equivalent to NRs. 83,04,900.00 (Approx.) for the payment of Bandwidth & other Service Charges of different Telecom operators, during the month of Falgun 2071.

2.3 Recommendation for Import of Telecommunications Equipment: NTA recommended foreign currency equivalent to NRs. 357,770,049.00 (Approx.) for the import of Telecommunications equipment of different Telecom operators, during the month of Falgun, 2071.

2.4 Renewal of License during the months of Falgun, 2071

| S.No. | Name of Licensee | Service |
|-------|--|-----------|
| 1. | Nepal SBI Bank Limited, Mahendranagar Terminal | Vsat User |

2.5 Issuance of License

| | | |
|---|---|-------------------|
| 1 | Telenet Internet Pvt.Ltd, Hemja-06, Kaski | Internet / E-mail |
|---|---|-------------------|

2.6 Human Resource and Capacity Building:

a) National Training, Seminar, Study and Observation Tours/Visit:

| S.No. | Program | Date | Place | Participant's Name |
|-------|---------------------------|--------------------------|---------|----------------------------------|
| 1. | Monitoring and Inspection | 2071-11-28 2071-11-30 | Lumbini | Arjun Ghimire Deputy Director |

b) International Training, Seminar, Study and Observation Tours/Visit

| S.No. | Program | Date | Place | Participant's Name |
|-------|----------------------------------|--------------------------|----------|---|
| 1 | 25th APT Standardization Program | 2071-11-17 2071-11-24 | Thailand | Santosh Paudyal Deputy Director Min Prasad Aryal Deputy Director |
| 2 | 18 APT wireless meeting | 2071-11-23 2071-12-01 | Japan | Bijaya Kumar Roy Deputy Director |

3. NTA's Major Decisions during the month of Falgun, 2071: N/A

4. List of the members of Nepal Telecommunications Authority

| S.No. | Members Name | Designation | Date of Appointment |
|-------|----------------------------|-------------|---------------------|
| 1 | Mr. Digambar Jha | Chairman | 2069/08/19 |
| 2. | Mr. Mahesh Prasad Adhikari | Member | 2068/11/04 |
| 3. | Mr. Anil Kumar Dhungel | Member | 2068/11/04 |
| 4. | Mr. Dhan Raj Gnyawali | Member | 2069/08/19 |
| 5. | Mr. Tika Prasad Upreti | Member | 2071/07/27 |

For Details Contact:

Consumer and Economic Analysis Section

Nepal Telecommunications Authority

Kamaladi, Kathmandu

Phone No.: +977-1-4255474/4256054/4255649

Fax No.: +977-1-4255250

E-mail: info@nta.gov.np, ntra@nta.gov.np

Dear Readers/ Viewers,

We would like to inform you that the publication of this issue of MIS (Schedule to be published on Baisakh 2072) is delayed due to the tragic earthquake of 12th Baisakh in the country. We will try to publish next issue of MIS on time in near future. We seek your continue support and cooperation in the future as well.

Thank you'
The Publisher
Consumer and Economic Analysis Section
Nepal Telecommunications Authority

Licensing Activity as of 16 July 2014 (End of Ashad, 2071)

| S. No. | Services | Fiscal Year | | | | | | | | | | | | | | | Total no. of License | License Cancelled | Existing no. of License |
|--------------|--------------------------|-------------|-----------|-----------|-----------|-----------|-----------|-----------|-----------|-----------|-----------|-----------|-----------|-----------|----------|----------|----------------------|-------------------|-------------------------|
| | | 056/57 | 057/58 | 058/59 | 059/60 | 060/61 | 061/62 | 062/63 | 063/64 | 064/65 | 065/66 | 066/67 | 067/68 | 068/69 | 069/70 | 070/71 | | | |
| 1 | Basic Telecommunication | 0 | 1 | 0 | 1 | 0 | 0 | 0 | 0 | 1 | 0 | 0 | 0 | 0 | 0 | 0 | 3 | 0 | 3 |
| 2 | Basic Telephone Service | 0 | 0 | 0 | 0 | 0 | 0 | 0 | 0 | 0 | 0 | 0 | 0 | 0 | 1 | 0 | 1 | 0 | 1 |
| 3 | GSM Mobile | 1 | 0 | 0 | 0 | 0 | 1 | 0 | 0 | 0 | 0 | 0 | 0 | 0 | 0 | 0 | 2 | 0 | 2 |
| 4 | Network Service Provider | 6 | 1 | 3 | 0 | 1 | 0 | 0 | 2 | 1 | 0 | 1 | 0 | 0 | 0 | 2 | 17 | 8 | 9 |
| 5 | Pre-Paid Calling Card | 0 | 0 | 0 | 0 | 0 | 0 | 0 | 0 | 0 | 0 | 0 | 0 | 0 | 1 | 0 | 1 | 0 | 1 |
| 6 | VSAT User | 16 | 8 | 11 | 15 | 20 | 6 | 41 | 7 | 0 | 6 | 22 | 0 | 5 | 0 | 0 | 157 | 109 | 48 |
| 7 | Internet (with e-mail) | 13 | 2 | 3 | 2 | 6 | 6 | 7 | 3 | 3 | 7 | 12 | 5 | 1 | 0 | 5 | 75 | 32 | 43 |
| 8 | Radio Paging | 6 | 2 | 0 | 0 | 0 | 0 | 0 | 0 | 0 | 0 | 0 | 0 | 0 | 0 | 0 | 8 | 8 | 0 |
| 9 | Fax Mail | 4 | 2 | 0 | 0 | 0 | 0 | 0 | 0 | 0 | 0 | 0 | 0 | 0 | 0 | 0 | 6 | 6 | 0 |
| 10 | Video Conferencing | 1 | 0 | 0 | 0 | 0 | 0 | 0 | 0 | 0 | 0 | 0 | 0 | 0 | 0 | 0 | 1 | 1 | 0 |
| 11 | GMPCS | 0 | 0 | 0 | 2 | 0 | 0 | 0 | 1 | 0 | 0 | 0 | 0 | 0 | 0 | 0 | 3 | 1 | 2 |
| 12 | Rural Telecom | 0 | 0 | 0 | 0 | 1 | 0 | 0 | 0 | 1 | 0 | 0 | 0 | 0 | 0 | 0 | 2 | 1 | 1 |
| 13 | Limited Mobility | 0 | 0 | 0 | 0 | 0 | 0 | 2 | 4 | 4 | 3 | 35 | 61 | 0 | 0 | 0 | 109 | 26 | 83 |
| 14 | Int. Trunk Telephone | 0 | 0 | 0 | 0 | 0 | 0 | 0 | 0 | 2 | 0 | 0 | 1 | 1 | 0 | 0 | 4 | 1 | 3 |
| 15 | Rural VSAT User | 0 | 0 | 0 | 0 | 0 | 0 | 0 | 0 | 1 | 2 | 5 | 3 | 5 | 0 | 0 | 16 | 5 | 11 |
| 16 | Rural ISP | 0 | 0 | 0 | 0 | 0 | 0 | 0 | 0 | 0 | 1 | 5 | 0 | 0 | 0 | 2 | 8 | 4 | 4 |
| Total | | 47 | 16 | 17 | 20 | 28 | 13 | 50 | 17 | 13 | 19 | 80 | 70 | 12 | 2 | 9 | 413 | 202 | 211 |

Internet Subscriber's of Service as of Falgun, 2071

| S.No. | Company Name | Dialup (PSTN +ISDN) | Wireless Subscribers | Cable / Fiber Subscribers | Total |
|-------|--|---------------------|----------------------|---------------------------|-----------------|
| 1 | Mercantile Communication (Pvt). Ltd. DurbarMarg, Kathmandu* | 3,000 | 807 | 815 | 4,622 |
| 2 | WorldLink Communications (Pvt.) Ltd. Jawalakhel, Lalitpur* | 1,318 | 3,259 | 16,146 | 20,723 |
| 3 | Himalayan Online Services (Pvt) Ltd. DurbarMarg, Kathmandu* | - | 266 | 653 | 919 |
| 4 | Vianet communication Pvt. Ltd., Sidhibhawan, Kathmandu* | - | 120 | 3,150 | 3,270 |
| 5 | Web Surfer Nepal Company. System Pvt. Ltd. Naxal, Kathmandu* | - | 10,319 | 221 | 10,540 |
| 6 | Subisu Cablenet Pvt.Ltd. Baluwatar, Kathmandu* | - | 8,106 | 22,581 | 30,687 |
| 7 | Japan Nepal Information Communication Technology, Kalikasthan* | 152 | - | - | 152 |
| 8 | Health Net Nepal, Jayabageswori, Kathmandu* | - | - | 24 | 24 |
| 9 | Broadlink Network & Communication Pvt.Ltd., Kathmandu | - | 3,605 | 17,976 | 21,581 |
| 10 | Radius Communication Pvt.Ltd., Putalisadak, Kathmandu* | - | - | 136 | 136 |
| 11 | Sustainable Network Pvt.Ltd. Pulchok, Lalitpur | - | 90 | 2 | 92 |
| 12 | Nepal Net Sanchar, Biratnagar * | - | 60 | 15 | 75 |
| 13 | Allied Net Link Technologies Pvt. Ltd., Marajgunj, Kathmandu* | - | 62 | - | 62 |
| 14 | OTEL communication Pvt. Ltd., Jawalakhel, Lalitpur* | - | - | 752 | 752 |
| 15 | Eastern Networks Pvt. Ltd., Naxal, Kathmandu* | - | - | 206 | 206 |
| 16 | Net Max Technologies P. Ltd, Anamnagar, Kathmandu* | - | 4,553 | 161 | 4,714 |
| 17 | Fiber Online Pvt. Ltd., Jawalakhel, Lalitpur* | - | - | 474 | 474 |
| 18 | Pokhara Internet Pvt. Ltd., Pokhara, Kaski* | - | - | 15 | 15 |
| 19 | Cherry World Communication P.Ltd., New Baneshwor, Kathmandu* | - | 162 | 18 | 180 |
| 20 | Classic Tech Pvt. Ltd., Baneshwor, Kathmandu* | - | 4,520 | 1,205 | 5,725 |
| 21 | Mega Broadcast Pvt. Ltd. Dillibazar, Kathmandu* | 1,370 | - | - | 1,370 |
| 22 | Eastlink Technology Pvt. Ltd., Tripureshwor, Kathmandu* | - | 211 | - | 211 |
| 23 | Lumbini Net Pvt.Ltd, Kathmandu* | - | 10,012 | 652 | 10,664 |
| | Total | 5,840 | 46,152 | 65,202 | 1,17,194 |

* Those ISP who did not submit the data for the month of Falgun